Cole Roberts

Hello, I'm a freelance illustrator and artist based in Nashville, Tennessee. I'm greatly inspired by comic books, music, video games, and lots of television. When I'm not drawing, I enjoy spending time with my family, listening to records or drinking coffee on the back porch.
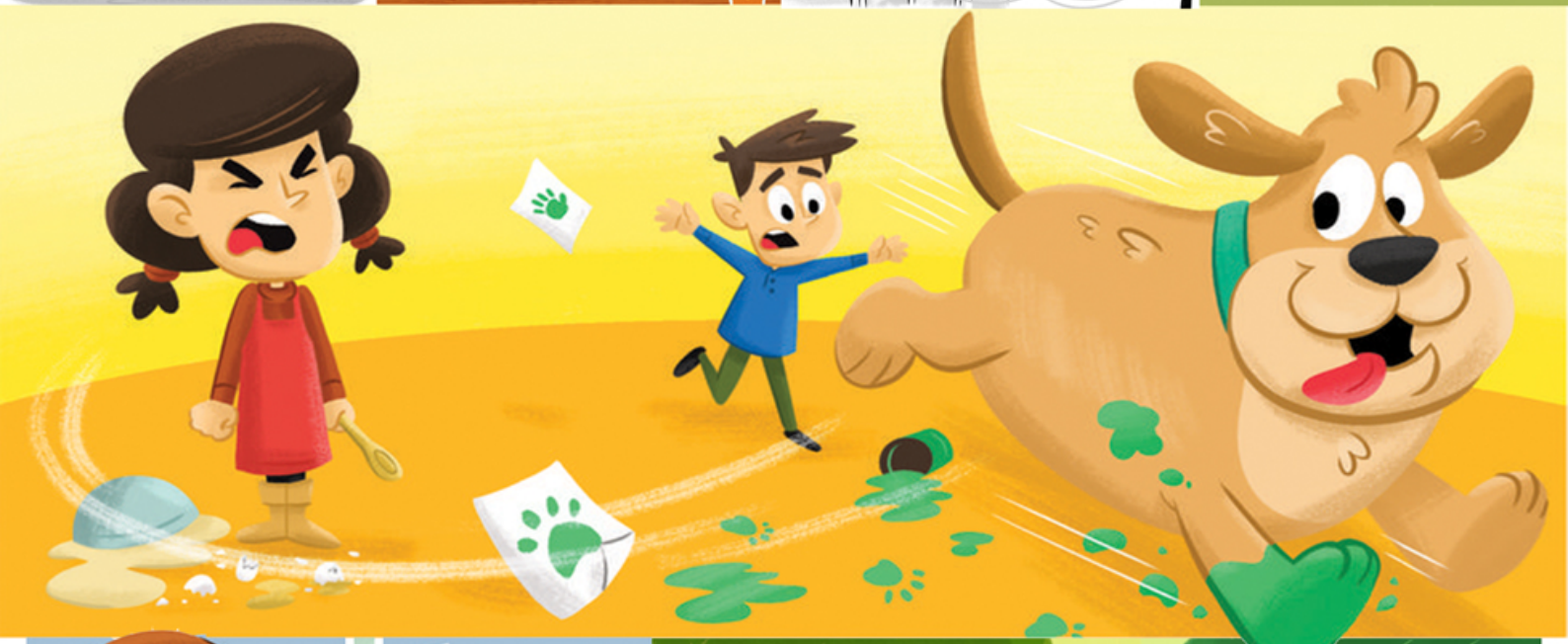
• Conventional • Photoshop • Vector • Digitally Painted •